Activity ID	Activity Name	Remaining Duration	Start	Finish
Public Storage - Mt. Juliet (Golden Bear Place)		449	02-Jul-25 A	12-Nov-27
Project Summary		191	02-Jul-25 A	07-Dec-26
Contract Milestones		17	02-Jul-25 A	07-Dec-26
PS-CMIL-1000	Proposals/Bids Due	0	02-Jul-25 A	
PS-CMIL-1020	Interviews	0	10-Jul-25 A	
PS-CMIL-1030	Award Contract	0	04-Sep-25 A	
PS-CMIL-1040	Notice to Proceed	0	11-Sep-25 A	
PS-CMIL-1050	Operational Setup	0	11-Sep-25 A	25-Sep-25 A
PS-CMIL-1010	Project Substantial Completion	0		12-Nov-26
PS-CMIL-1160	Remaining Weather Allowance (Originally 20 Days)	11	13-Nov-26	01-Dec-26
PS-CMIL-1170	Project Substantial Completion with Weather Projection	0		01-Dec-26
PS-CMIL-1190	Public Storage Final Acceptance	0		01-Dec-26
PS-CMIL-1150	Contractual Substantial Completion Date	0		07-Dec-26
Construction Milestones		166	26-Sep-25 A	02-Nov-26
PS-CMIL-1070	Start Construction	0	26-Sep-25 A	
PS-CMIL-1180	Building Permit Approval	0	23-Oct-25 A	07-Nov-25 A
PS-CMIL-1060	Permit Approved	0		07-Nov-25 A
PS-CMIL-1080	Start of Foundations	0	17-Dec-25 A	
PS-CMIL-1090	Start of Elevated Structure	0	16-Mar-26	
PS-CMIL-1100	Stair & Elevator Cores Complete to Roof	0		16-Mar-26
PS-CMIL-1120	Structure Complete	0		01-Jul-26
PS-CMIL-1130	Building Dry In	0		10-Aug-26
PS-CMIL-1110	Exterior Work Complete	0		02-Nov-26
PS-CMIL-1140	Landscape & Hardscape Complete	0		02-Nov-26
Pre-Construction		90	19-Sep-25 A	29-Jun-26
Procurement		90	19-Sep-25 A	29-Jun-26
PS-PROC-1000	Award Contractors	0	19-Sep-25 A	02-Oct-25 A
PS-PROC-1040	Submit and Approve Site Utilities	0	17-Oct-25 A	31-Oct-25 A
PS-PROC-1200	Procure Site Utility Materials	0	31-Oct-25 A	07-Nov-25 A
PS-PROC-1010	Submit and Approve Concrete Submittals	0	17-Nov-25 A	05-Dec-25 A
PS-PROC-1060	Submit and Approve Electrical	0	05-Dec-25 A	19-Jan-26 A
PS-PROC-1210	Procure Concrete Rebar	0	08-Dec-25 A	16-Dec-25 A
PS-PROC-1080	Submit and Approve Plumbing Fixtures	10	12-Dec-25 A	09-Mar-26
PS-PROC-1050	Submit and Approve Steel	0	15-Dec-25 A	09-Jan-26 A
PS-PROC-1100	Submit and Approve Masonry	0	15-Dec-25 A	07-Jan-26 A
PS-PROC-1020	Procure Electric Room MDP	40	05-Jan-26 A	20-Apr-26
PS-PROC-1030	Procure Structural Steel	0	12-Jan-26 A	02-Feb-26 A
PS-PROC-1240	Procure CMU Block	0	12-Jan-26 A	30-Jan-26 A
PS-PROC-1300	Submit and Approve Brick Veneer	10	12-Jan-26 A	09-Mar-26
PS-PROC-1180	Submit and Approve Fireproofing	0	16-Jan-26 A	24-Feb-26 A
PS-PROC-1250	Procure CFMF	0	16-Jan-26 A	12-Feb-26 A
PS-PROC-1070	Submit and Approve HVAC	0	26-Jan-26 A	13-Feb-26 A
PS-PROC-1220	Procure Light Fixtures	40	30-Jan-26 A	20-Apr-26
PS-PROC-1110	Submit and Approve Drywall / Ceilings	5	02-Feb-26 A	02-Mar-26
PS-PROC-1140	Submit and Approve Glazing	0	02-Feb-26 A	09-Feb-26 A
PS-PROC-1150	Submit and Approve D/F/HW	5	12-Feb-26 A	02-Mar-26
PS-PROC-1130	Submit and Approve Roofing	10	16-Feb-26 A	09-Mar-26
PS-PROC-1230	Procure HVAC Equipment and Fab Ductwork	53	20-Feb-26 A	07-May-26
PS-PROC-1270	Procure Storefront / Glazing	40	24-Feb-26	20-Apr-26
PS-PROC-1340	Procure Fireproofing / Intumescent	15	27-Feb-26	19-Mar-26
PS-PROC-1160	Submit and Approve Toilet Accessories	15	03-Mar-26	23-Mar-26
PS-PROC-1170	Submit and Approve Specialties	15	03-Mar-26	23-Mar-26
PS-PROC-1280	Procure D/F/HW	30	03-Mar-26	13-Apr-26
PS-PROC-1360	Procure Ceilings	25	03-Mar-26	06-Apr-26
PS-PROC-1260	Procure Roofing	15	10-Mar-26	30-Mar-26
PS-PROC-1350	Procure Plumbing Fixtures	25	10-Mar-26	13-Apr-26
PS-PROC-1370	Procure Brick Veneer	80	10-Mar-26	29-Jun-26
PS-PROC-1120	Submit and Approve Floor Finishes	15	17-Mar-26	06-Apr-26
PS-PROC-1190	Submit and Approve Appliances	15	17-Mar-26	06-Apr-26
PS-PROC-1310	Procure Toilet Accessories	20	24-Mar-26	20-Apr-26

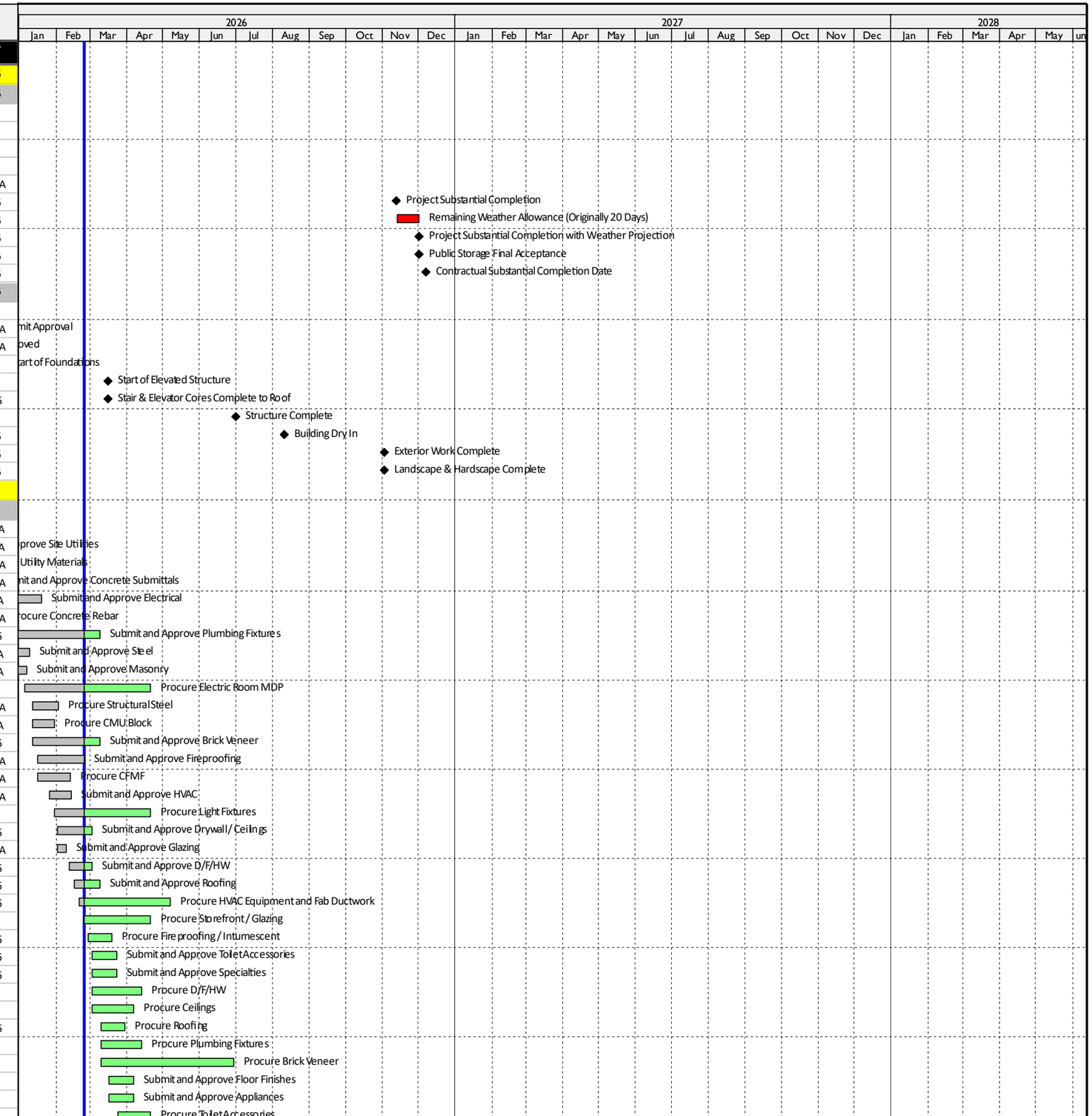

Activity ID	Activity Name	Remaining Duration	Start	Finish
PS-PROC-1320	Procure Specialties	20	24-Mar-26	20-Apr-26
PS-PROC-1290	Procure Finishes	25	07-Apr-26	11-May-26
PS-PROC-1330	Procure Appliances	20	07-Apr-26	04-May-26
Construction		188	26-Sep-25 A	12-Nov-26
Mobilization		0	26-Sep-25 A	05-Jan-26 A
CN-MOBL-1020	Install SWPPs	0	26-Sep-25 A	29-Sep-25 A
CN-MOBL-1000	Survey Project Limits	0	26-Sep-25 A	26-Sep-25 A
CN-MOBL-1030	Set Stabilized Entrance	0	30-Sep-25 A	30-Sep-25 A
CN-MOBL-1050	Set Field Office	0	22-Oct-25 A	22-Oct-25 A
CN-MOBL-1070	Install Temp Toilets, Waste & Hand Wash Stations	0	22-Oct-25 A	22-Oct-25 A
CN-MOBL-1040	Install Temp Power	0	08-Dec-25 A	09-Dec-25 A
CN-MOBL-1010	Install Temp Fencing	0	18-Dec-25 A	19-Dec-25 A
CN-MOBL-1060	Field Office MEP Hook-Up	0	02-Jan-26 A	05-Jan-26 A
Sitework & Utilities		35	01-Oct-25 A	13-Apr-26
Sitework		22	01-Oct-25 A	13-Apr-26
SU-STWK-1010	Mass Excavation & Rock Removal	0	01-Oct-25 A	28-Oct-25 A
SU-STWK-1000	Clear & Grub	0	24-Oct-25 A	28-Oct-25 A
*SU-STWK-1110	MTE Power Pole Relocation	0	28-Oct-25 A	11-Nov-25 A
SU-STWK-1020	Building Pad Prep & Grading	0	30-Oct-25 A	14-Nov-25 A
*SU-STWK-1120	Remaining Rock Removal & Building Pad Prep	0	12-Nov-25 A	21-Nov-25 A
SU-STWK-1030	Building Layout & Staking	0	26-Nov-25 A	26-Nov-25 A
SU-STWK-1040	Compact Subgrade	0	26-Nov-25 A	28-Nov-25 A
SU-STWK-1050	Install Site Stone Base	6	13-Mar-26	20-Mar-26
SU-STWK-1060	Install Prime Coat, Binder, & Tack Coat	3	23-Mar-26	25-Mar-26
SU-STWK-1070	Install Asphalt (Wearing Course)	1	26-Mar-26	26-Mar-26
SU-STWK-1080	Form & Reinforce Curb & Gutter	5	27-Mar-26	02-Apr-26
SU-STWK-1090	Pour Curb & Gutter	2	03-Apr-26	06-Apr-26
SU-STWK-1100	Rough Grade Site	5	07-Apr-26	13-Apr-26
Site Utilities		13	01-Dec-25 A	12-Mar-26
SU-SUTL-1020	Install U.G. Sewer	0	01-Dec-25 A	04-Dec-25 A
SU-SUTL-1000	Cut, Cap, and Relocate Existing Utilities	0	01-Dec-25 A	05-Dec-25 A
SU-SUTL-1030	Install U.G. Storm Drain	0	03-Dec-25 A	05-Jan-26 A
SU-SUTL-1040	Install U.G. Electrical Duct Banks	0	06-Jan-26 A	23-Jan-26 A
SU-SUTL-1050	Install U.G. Fire Water & Domestic	10	24-Feb-26	09-Mar-26
SU-SUTL-1010	Install Irrigation Sleeves	3	10-Mar-26	12-Mar-26
Foundation & Structural		91	17-Dec-25 A	01-Jul-26
Level 1		27	17-Dec-25 A	01-Apr-26
FS-LVL1-1000	Footings & Foundation CIP Walls (includes elevator pit)	9	17-Dec-25 A	06-Mar-26
FS-LVL1-1010	Underground MEPF Install (Pre-Pour)	7	06-Jan-26 A	04-Mar-26
FS-LVL1-1020	Erect Stairs & Elevator Shafts (CMU Cores)	5	12-Feb-26 A	02-Mar-26
FS-LVL1-1030	Slab Prep & Pour (Pour A1)	3	09-Mar-26	11-Mar-26
FS-LVL1-1040	Slab Prep & Pour (Pour A2)	3	12-Mar-26	16-Mar-26
FS-LVL1-1050	Steel Erection (Columns & Beams)	10	16-Mar-26	27-Mar-26
FS-LVL1-1060	Fireproofing	3	30-Mar-26	01-Apr-26
Level 2		25	24-Mar-26	27-Apr-26
FS-LVL2-1000	Install Metal Decking	4	24-Mar-26	27-Mar-26
FS-LVL2-1010	MEPF Rough-In (Pre-Pour)	5	26-Mar-26	01-Apr-26
FS-LVL2-1020	FRP Metal Deck Slab (Pour A1)	5	02-Apr-26	08-Apr-26
FS-LVL2-1030	FRP Metal Deck Slab (Pour A2)	3	09-Apr-26	13-Apr-26
FS-LVL2-1040	Layout & Erect Load Bearing Framing	10	14-Apr-26	27-Apr-26
Level 3		25	22-Apr-26	27-May-26
FS-LVL3-1000	Install Metal Decking	4	22-Apr-26	27-Apr-26
FS-LVL3-1010	MEPF Rough-In (Pre-Pour)	5	24-Apr-26	30-Apr-26
FS-LVL3-1020	FRP Metal Deck Slab (Pour A1)	5	01-May-26	07-May-26
FS-LVL3-1030	FRP Metal Deck Slab (Pour A2)	3	08-May-26	12-May-26
FS-LVL3-1040	Layout & Erect Load Bearing Framing	10	13-May-26	27-May-26
Level 4		25	21-May-26	25-Jun-26
FS-LVL4-1000	Install Metal Decking	4	21-May-26	27-May-26
FS-LVL4-1010	MEPF Rough-In (Pre-Pour)	5	26-May-26	01-Jun-26

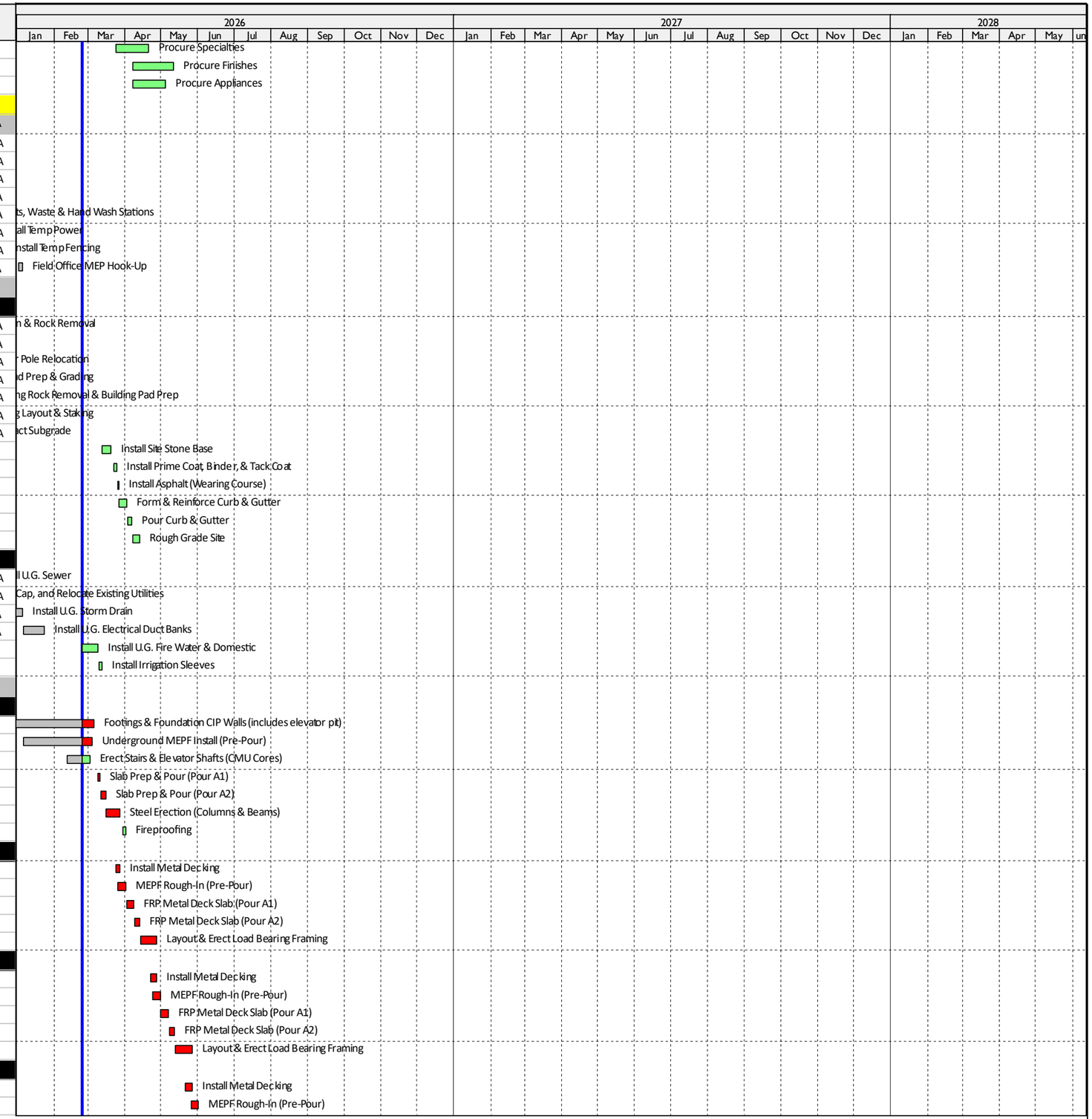

Activity ID	Activity Name	Remaining Duration	Start	Finish
FS-LVL4-1020	FRP Metal Deck Slab (Pour A1)	5	02-Jun-26	08-Jun-26
FS-LVL4-1030	FRP Metal Deck Slab (Pour A2)	3	09-Jun-26	11-Jun-26
FS-LVL4-1040	Layout & Erect Load Bearing Framing	10	12-Jun-26	25-Jun-26
Roof		8	22-Jun-26	01-Jul-26
FS-ROOF-1000	Install Metal Decking	4	22-Jun-26	25-Jun-26
FS-ROOF-1010	MEPF Rough-In (Stubups)	3	24-Jun-26	26-Jun-26
FS-ROOF-1020	Layout & Frame Parapets	3	29-Jun-26	01-Jul-26
Envelope & Exterior		108	12-Jun-26	12-Nov-26
North Elevation		77	12-Jun-26	30-Sep-26
EE-NRTH-1000	Layout & Exterior Framing (Level 1)	5	12-Jun-26	18-Jun-26
EE-NRTH-1010	City Inspection (Rough Framing)	1	19-Jun-26	19-Jun-26
EE-NRTH-1020	Electrical Rough-In	5	02-Jul-26	09-Jul-26
EE-NRTH-1030	City Inspection (Electrical)	1	10-Jul-26	10-Jul-26
EE-NRTH-1040	Install Exterior Sheathing	5	13-Jul-26	17-Jul-26
EE-NRTH-1050	City Inspection (Screw Inspection)	1	20-Jul-26	20-Jul-26
EE-NRTH-1060	Weather Barrier & Flashing	5	21-Jul-26	27-Jul-26
EE-NRTH-1070	Install Rigid Insulation	5	28-Jul-26	03-Aug-26
EE-NRTH-1080	Storefront, Windows & Metals	3	04-Aug-26	06-Aug-26
EE-NRTH-1090	Install Brick Veneer	15	07-Aug-26	27-Aug-26
EE-NRTH-1100	Install Canopies & Trim	3	28-Aug-26	01-Sep-26
EE-NRTH-1110	Install Lighting Fixtures	3	02-Sep-26	04-Sep-26
EE-NRTH-1120	Install Signage	1	08-Sep-26	08-Sep-26
EE-NRTH-1130	Install Doors & Hardware	2	09-Sep-26	10-Sep-26
EE-NRTH-1140	Install Downspouts	1	11-Sep-26	11-Sep-26
EE-NRTH-1150	Final Paint	3	14-Sep-26	16-Sep-26
EE-NRTH-1160	Punch List & Corrections	5	17-Sep-26	23-Sep-26
EE-NRTH-1170	Final Owner Walk (Punch List& Corrections)	5	24-Sep-26	30-Sep-26
East Elevation		75	19-Jun-26	05-Oct-26
EE-EAST-1000	Layout & Exterior Framing (Level 1)	5	19-Jun-26	25-Jun-26
EE-EAST-1010	City Inspection (Rough Framing)	1	26-Jun-26	26-Jun-26
EE-EAST-1020	Electrical Rough-In	5	10-Jul-26	16-Jul-26
EE-EAST-1030	City Inspection (Electrical)	1	17-Jul-26	17-Jul-26
EE-EAST-1040	Install Exterior Sheathing	5	20-Jul-26	24-Jul-26
EE-EAST-1050	City Inspection (Screw Inspection)	1	27-Jul-26	27-Jul-26
EE-EAST-1060	Weather Barrier & Flashing	5	28-Jul-26	03-Aug-26
EE-EAST-1070	Install Rigid Insulation	5	04-Aug-26	10-Aug-26
EE-EAST-1080	Install Windows & Metals	3	11-Aug-26	13-Aug-26
EE-EAST-1090	Install Brick Veneer	15	28-Aug-26	18-Sep-26
EE-EAST-1100	Install Signage	1	21-Sep-26	21-Sep-26
EE-EAST-1110	Punch List & Corrections	5	22-Sep-26	28-Sep-26
EE-EAST-1120	Final Owner Walk (Punch List& Corrections)	5	29-Sep-26	05-Oct-26
South Elevation		90	26-Jun-26	02-Nov-26
EE-SOTH-1000	Layout & Exterior Framing (Level 1)	5	26-Jun-26	02-Jul-26
EE-SOTH-1010	City Inspection (Rough Framing)	1	06-Jul-26	06-Jul-26
EE-SOTH-1020	Electrical Rough-In	5	17-Jul-26	23-Jul-26
EE-SOTH-1030	City Inspection (Electrical)	1	24-Jul-26	24-Jul-26
EE-SOTH-1040	Install Exterior Sheathing	5	27-Jul-26	31-Jul-26
EE-SOTH-1050	City Inspection (Screw Inspection)	1	03-Aug-26	03-Aug-26
EE-SOTH-1060	Weather Barrier & Flashing	5	04-Aug-26	10-Aug-26
EE-SOTH-1070	Install Rigid Insulation	5	11-Aug-26	17-Aug-26
EE-SOTH-1080	Install Brick Veneer	15	21-Sep-26	09-Oct-26
EE-SOTH-1090	Install Signage	1	12-Oct-26	12-Oct-26
EE-SOTH-1100	Install Doors & Hardware	1	13-Oct-26	13-Oct-26
EE-SOTH-1110	Install Downspouts	2	14-Oct-26	15-Oct-26
EE-SOTH-1120	Final Paint	2	16-Oct-26	19-Oct-26
EE-SOTH-1130	Punch List & Corrections	5	20-Oct-26	26-Oct-26
EE-SOTH-1140	Final Owner Walk (Punch List& Corrections)	5	27-Oct-26	02-Nov-26
West Elevation		93	06-Jul-26	12-Nov-26
EE-WEST-1000	Layout & Exterior Framing (Level 1)	5	06-Jul-26	10-Jul-26
EE-WEST-1010	City Inspection (Rough Framing)	1	13-Jul-26	13-Jul-26

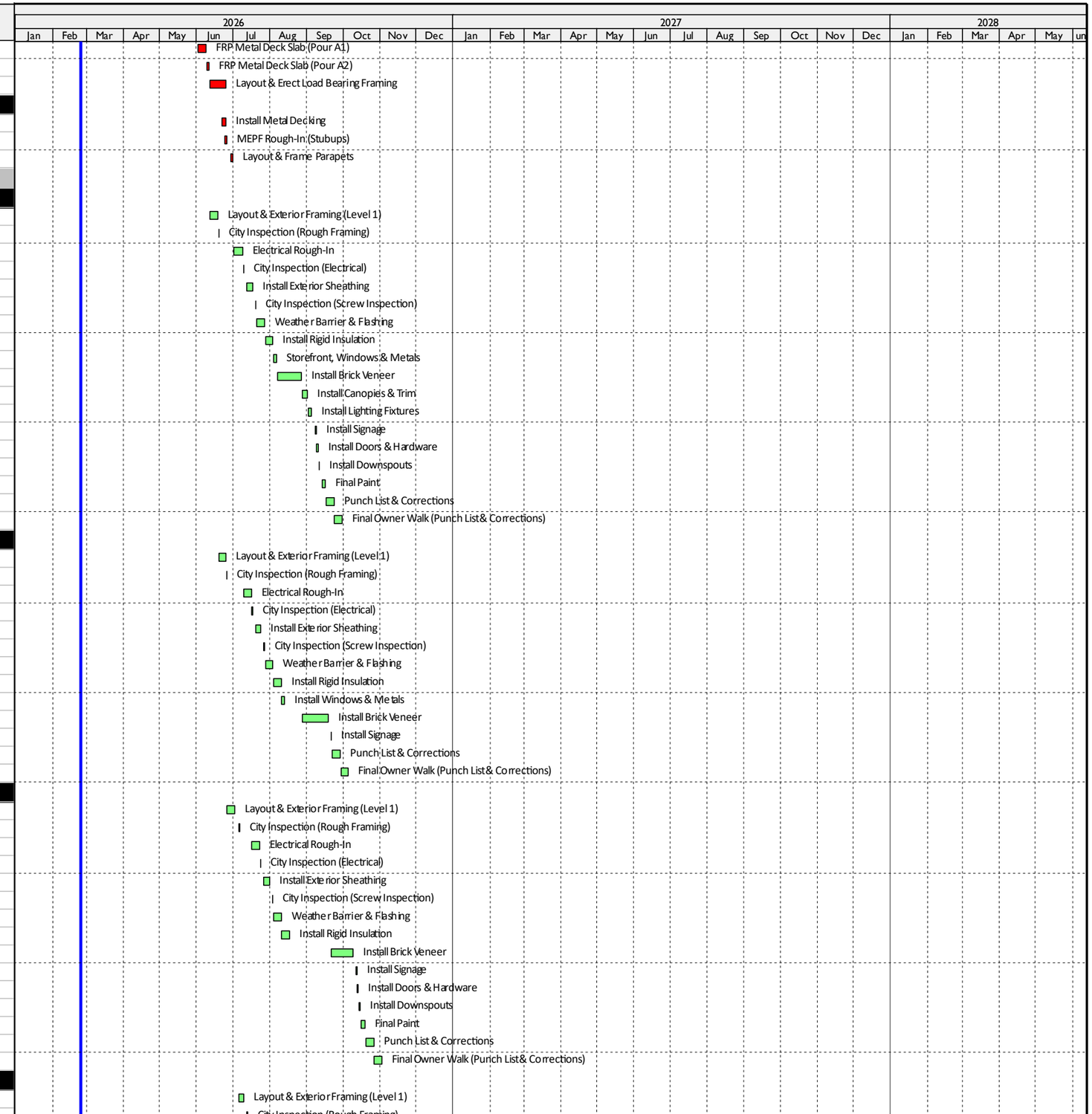

Activity ID	Activity Name	Remaining Duration	Start	Finish
EE-WEST-1020	Electrical Rough-In	5	24-Jul-26	30-Jul-26
EE-WEST-1030	City Inspection (Electrical)	1	31-Jul-26	31-Jul-26
EE-WEST-1040	Install Exterior Sheathing	5	03-Aug-26	07-Aug-26
EE-WEST-1050	City Inspection (Screw Inspection)	1	10-Aug-26	10-Aug-26
EE-WEST-1060	Weather Barrier & Flashing	5	11-Aug-26	17-Aug-26
EE-WEST-1070	Install Rigid Insulation	5	18-Aug-26	24-Aug-26
EE-WEST-1080	Install Windows & Metals	3	25-Aug-26	27-Aug-26
EE-WEST-1090	Install Brick Veneer	15	12-Oct-26	30-Oct-26
EE-WEST-1100	Install Signage	1	02-Nov-26	02-Nov-26
EE-WEST-1110	Punch List & Corrections	5	03-Nov-26	09-Nov-26
EE-WEST-1120	Final Owner Walk (Punch List& Corrections)	3	10-Nov-26	12-Nov-26
Roof		80	02-Jul-26	23-Oct-26
EE-ROOF-1000	Clean & Prep Metal Deck	2	02-Jul-26	06-Jul-26
EE-ROOF-1010	Stage Materials & Solar Rails (Crane)	2	07-Jul-26	08-Jul-26
EE-ROOF-1020	Layout for Penetrations, Curb Blocking, Edge Metal	2	09-Jul-26	10-Jul-26
EE-ROOF-1030	Install Blocking & Equipment Curbs	3	13-Jul-26	15-Jul-26
EE-ROOF-1040	Install Rigid Insulation	4	16-Jul-26	21-Jul-26
EE-ROOF-1050	Install Cover Board	4	22-Jul-26	27-Jul-26
EE-ROOF-1060	Install TPO Roofing System (incl. boots, termination bars)	10	28-Jul-26	10-Aug-26
EE-ROOF-1070	Install Edge Metal, Coping, Trim	5	11-Aug-26	17-Aug-26
EE-ROOF-1080	Install Roof Drains, Vents, Mechanical Curbs	5	18-Aug-26	24-Aug-26
EE-ROOF-1090	Install Electrical Conduit & Roof Mounted Boxes	5	25-Aug-26	31-Aug-26
EE-ROOF-1140	Set Rooftop Units (RTU's & Splits)	1	25-Aug-26	25-Aug-26
EE-ROOF-1150	Install Duct/Condensate/Vent Tie-Ins& Flashing	3	26-Aug-26	28-Aug-26
EE-ROOF-1160	Startup/Controls/Balancing Prep	3	31-Aug-26	02-Sep-26
EE-ROOF-1100	Install Solar Mounting Rails & Racking	3	01-Sep-26	03-Sep-26
EE-ROOF-1170	Water Test / Leak Test	1	03-Sep-26	03-Sep-26
EE-ROOF-1110	Mount Solar Panels	15	04-Sep-26	25-Sep-26
EE-ROOF-1180	Roof Patches (If Any)	1	04-Sep-26	04-Sep-26
EE-ROOF-1190	Punch List & Corrections	3	08-Sep-26	10-Sep-26
EE-ROOF-1120	Run Electrical Conduit & Inverters to Roof	5	28-Sep-26	02-Oct-26
EE-ROOF-1130	Final Electrical Tie-In (Solar Panels)	5	05-Oct-26	09-Oct-26
EE-ROOF-1200	Final Owner Walk (Punch List& Corrections)	10	12-Oct-26	23-Oct-26
Interior Build-Out		182	03-Mar-26	11-Nov-26
Level 2 Interior		67	26-Jun-26	28-Sep-26
IB-L2IN-1000	Layout & Framing (incl. backing, door frames)	5	26-Jun-26	02-Jul-26
IB-L2IN-1010	Electrical Rough-In	5	06-Jul-26	10-Jul-26
IB-L2IN-1020	Mechanical Rough-In	5	06-Jul-26	10-Jul-26
IB-L2IN-1030	Plumbing Rough-In	5	06-Jul-26	10-Jul-26
IB-L2IN-1040	Fire Supression Rough-In	5	06-Jul-26	10-Jul-26
IB-L2IN-1050	Install Insulation	2	11-Aug-26	12-Aug-26
IB-L2IN-1060	Install Drywall	4	13-Aug-26	18-Aug-26
IB-L2IN-1070	Tape & Mud Drywall	5	19-Aug-26	25-Aug-26
IB-L2IN-1080	Prep & Paint	3	26-Aug-26	28-Aug-26
IB-L2IN-1090	MEPF Trim-Out	5	31-Aug-26	04-Sep-26
IB-L2IN-1100	Install Storage Doors & Hardware	5	08-Sep-26	14-Sep-26
IB-L2IN-1110	Final Clean and Punchlist	5	15-Sep-26	21-Sep-26
IB-L2IN-1120	Punchlist Completion and Signoff	5	22-Sep-26	28-Sep-26
Level 3 Interior		58	06-Jul-26	23-Sep-26
IB-L3IN-1000	Layout & Framing (incl. backing, door frames)	5	06-Jul-26	10-Jul-26
IB-L3IN-1010	Electrical Rough-In	5	13-Jul-26	17-Jul-26
IB-L3IN-1020	Mechanical Rough-In	5	13-Jul-26	17-Jul-26
IB-L3IN-1030	Plumbing Rough-In	5	13-Jul-26	17-Jul-26
IB-L3IN-1040	Fire Supression Rough-In	5	13-Jul-26	17-Jul-26
IB-L3IN-1050	Install Insulation	2	11-Aug-26	12-Aug-26
IB-L3IN-1060	Install Drywall	4	13-Aug-26	18-Aug-26
IB-L3IN-1070	Tape & Mud Drywall	5	19-Aug-26	25-Aug-26
IB-L3IN-1080	Prep & Paint	3	26-Aug-26	28-Aug-26
IB-L3IN-1090	MEPF Trim-Out	5	31-Aug-26	04-Sep-26
IB-L3IN-1100	Install Storage Doors & Hardware	5	08-Sep-26	14-Sep-26

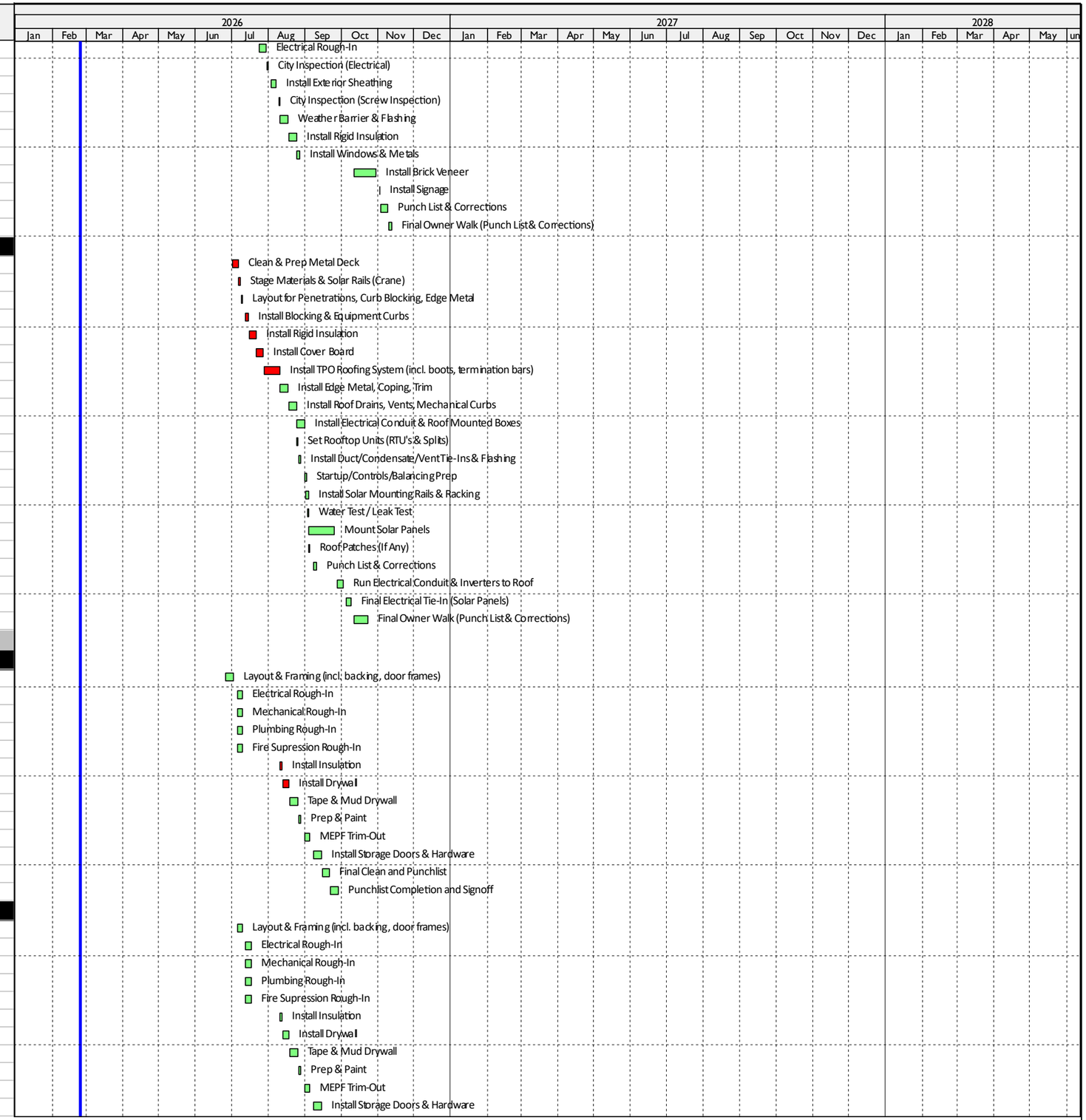

Activity ID	Activity Name	Remaining Duration	Start	Finish
IB-L3IN-1110	Final Clean and Punchlist	2	15-Sep-26	16-Sep-26
IB-L3IN-1120	Punchlist Completion and Signoff	5	17-Sep-26	23-Sep-26
Unisex Restroom		28	13-Jul-26	19-Aug-26
IB-L3UN-1000	Framing (Metal Studs, Blocking)	3	13-Jul-26	15-Jul-26
IB-L3UN-1010	MEPF Rough-In	3	16-Jul-26	20-Jul-26
IB-L3UN-1020	City Inspection (Framing & MEPF Rough)	1	21-Jul-26	21-Jul-26
IB-L3UN-1030	Install Insulation	1	22-Jul-26	22-Jul-26
IB-L3UN-1040	Install Drywall	2	23-Jul-26	24-Jul-26
IB-L3UN-1050	Tape & Mud Drywall	3	27-Jul-26	29-Jul-26
IB-L3UN-1060	Painting	2	30-Jul-26	31-Jul-26
IB-L3UN-1070	Install Restroom Fixtures & Partitions	2	03-Aug-26	04-Aug-26
IB-L3UN-1080	Install Accessories (Grab Bars, Mirrors, Signs)	2	05-Aug-26	06-Aug-26
IB-L3UN-1090	Final MEP Trim-Out	2	07-Aug-26	10-Aug-26
IB-L3UN-1100	Final Clean and Punchlist	2	11-Aug-26	12-Aug-26
IB-L3UN-1110	Punchlist Completion and Signoff	5	13-Aug-26	19-Aug-26
Level 4 Interior		53	13-Jul-26	23-Sep-26
IB-L4IN-1000	Layout & Framing (incl. backing, door frames)	5	13-Jul-26	17-Jul-26
IB-L4IN-1010	Electrical Rough-In	5	20-Jul-26	24-Jul-26
IB-L4IN-1020	Mechanical Rough-In	5	20-Jul-26	24-Jul-26
IB-L4IN-1030	Plumbing Rough-In	5	20-Jul-26	24-Jul-26
IB-L4IN-1040	Fire Supression Rough-In	5	20-Jul-26	24-Jul-26
IB-L4IN-1050	Install Insulation	2	11-Aug-26	12-Aug-26
IB-L4IN-1060	Install Drywall	4	13-Aug-26	18-Aug-26
IB-L4IN-1070	Tape & Mud Drywall	5	19-Aug-26	25-Aug-26
IB-L4IN-1080	Prep & Paint	3	26-Aug-26	28-Aug-26
IB-L4IN-1090	MEPF Trim-Out	5	31-Aug-26	04-Sep-26
IB-L4IN-1100	Install Storage Doors & Hardware	5	08-Sep-26	14-Sep-26
IB-L4IN-1110	Final Clean and Punchlist	2	15-Sep-26	16-Sep-26
IB-L4IN-1120	Punchlist Completion and Signoff	5	17-Sep-26	23-Sep-26
Level 1 Interior		44	11-Aug-26	09-Oct-26
IB-L1IN-1000	Layout & Framing (incl. backing, door frames)	5	11-Aug-26	17-Aug-26
IB-L1IN-1010	Electrical Rough-In	5	18-Aug-26	24-Aug-26
IB-L1IN-1020	Mechanical Rough-In	5	18-Aug-26	24-Aug-26
IB-L1IN-1030	Plumbing Rough-In	5	18-Aug-26	24-Aug-26
IB-L1IN-1040	Fire Supression Rough-In	5	18-Aug-26	24-Aug-26
IB-L1IN-1050	Install Insulation	2	25-Aug-26	26-Aug-26
IB-L1IN-1060	Install Drywall	4	27-Aug-26	01-Sep-26
IB-L1IN-1070	Tape & Mud Drywall	5	02-Sep-26	09-Sep-26
IB-L1IN-1080	Prep & Paint	3	10-Sep-26	14-Sep-26
IB-L1IN-1090	MEPF Trim-Out	5	15-Sep-26	21-Sep-26
IB-L1IN-1100	Install Storage Doors & Hardware	5	22-Sep-26	28-Sep-26
IB-L1IN-1110	Final Clean and Punchlist	2	29-Sep-26	30-Sep-26
IB-L1IN-1120	Punchlist Completion and Signoff	5	01-Oct-26	07-Oct-26
Restrooms (Mens & Womens)		29	18-Aug-26	25-Sep-26
IB-L1RR-1000	Framing (Metal Studs, Blocking)	3	18-Aug-26	20-Aug-26
IB-L1RR-1010	MEPF Rough-In	3	21-Aug-26	25-Aug-26
IB-L1RR-1020	City Inspection (Framing & MEPF Rough)	1	26-Aug-26	26-Aug-26
IB-L1RR-1030	Install Insulation	1	27-Aug-26	27-Aug-26
IB-L1RR-1040	Install Drywall	2	28-Aug-26	31-Aug-26
IB-L1RR-1050	Tape & Mud Drywall	3	01-Sep-26	03-Sep-26
IB-L1RR-1060	Painting	2	04-Sep-26	08-Sep-26
IB-L1RR-1070	Install Restroom Fixtures & Partitions	2	09-Sep-26	10-Sep-26
IB-L1RR-1080	Install Accessories (Grab Bars, Mirrors, Signs)	2	11-Sep-26	14-Sep-26
IB-L1RR-1090	Final MEP Trim-Out	2	15-Sep-26	16-Sep-26
IB-L1RR-1100	Final Clean and Punclist	2	17-Sep-26	18-Sep-26
IB-L1RR-1110	Punchlist Completion and Signoff	5	21-Sep-26	25-Sep-26
Management Spaces (Rental Office, Storage, Break Room)		36	21-Aug-26	09-Oct-26
IB-L1M\S-1000	Layout & Framing (incl. backing, door frames)	3	21-Aug-26	25-Aug-26
IB-L1M\S-1010	MEPF Rough-In	3	26-Aug-26	28-Aug-26
IB-L1M\S-1020	City Inspection (Framing & MEPF)	1	31-Aug-26	31-Aug-26

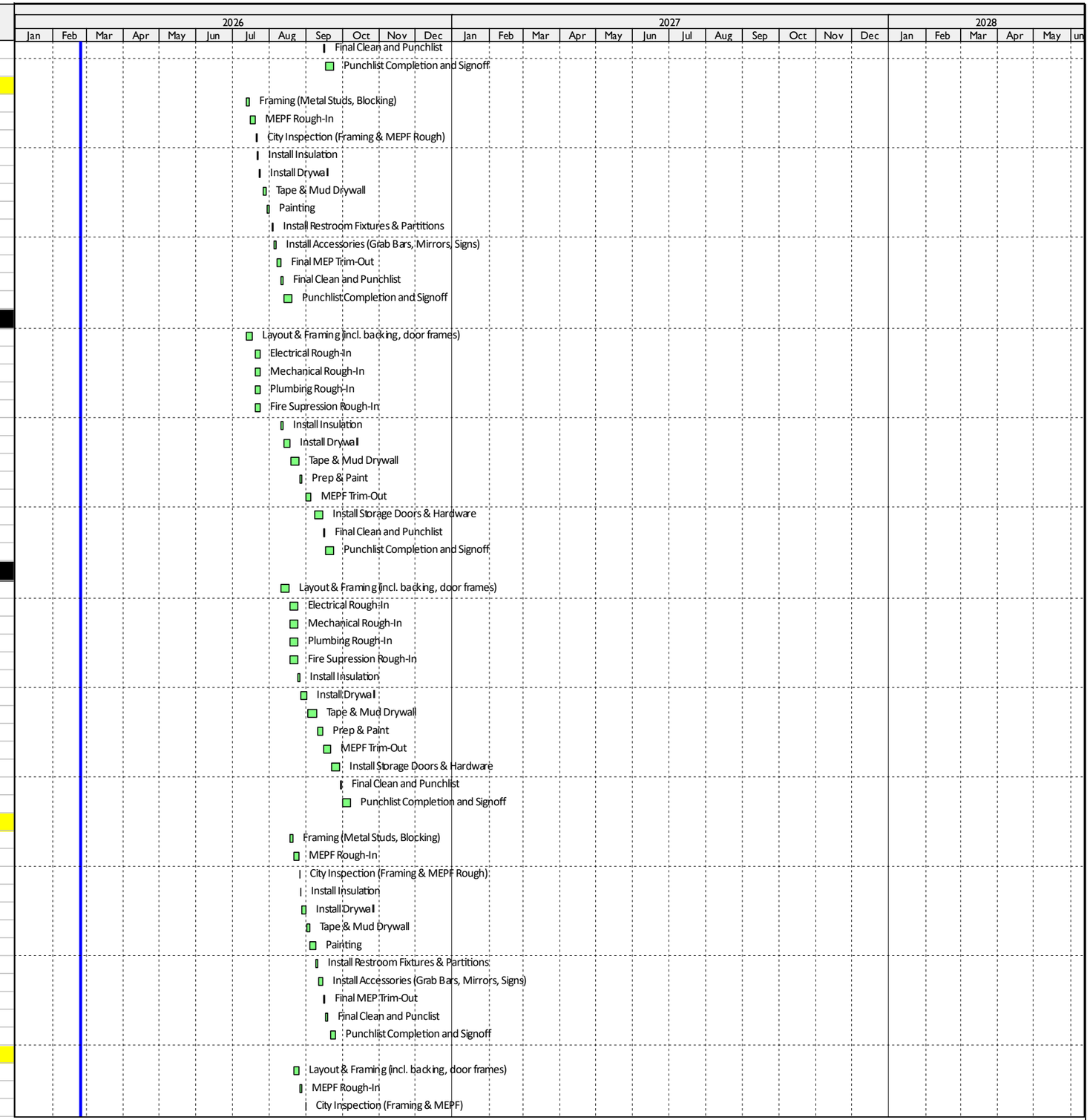

Activity ID	Activity Name	Remaining Duration	Start	Finish
IB-L1M\S-1030	Install Insulation	2	01-Sep-26	02-Sep-26
IB-L1M\S-1040	Install Drywall	2	03-Sep-26	04-Sep-26
IB-L1M\S-1050	Tape & Mud Drywall	3	08-Sep-26	10-Sep-26
IB-L1M\S-1060	Painting	3	11-Sep-26	15-Sep-26
IB-L1M\S-1070	Install Ceiling Grid (Break Room)	1	16-Sep-26	16-Sep-26
IB-L1M\S-1080	Install Base Trim	1	17-Sep-26	17-Sep-26
IB-L1M\S-1090	Install Cabinets & Countertops (Break Room & Office)	3	18-Sep-26	22-Sep-26
IB-L1M\S-1100	Install Sink & Faucests (Break Room)	1	23-Sep-26	23-Sep-26
IB-L1M\S-1110	Appliances (Microwave & Fridge)	1	24-Sep-26	24-Sep-26
IB-L1M\S-1120	Interior Signage	1	25-Sep-26	25-Sep-26
IB-L1M\S-1130	MEPF Trim-Out	3	28-Sep-26	30-Sep-26
IB-L1M\S-1140	Final Clean and Punchlist	2	01-Oct-26	02-Oct-26
IB-L1M\S-1150	Punchlist Completion and Signoff	5	05-Oct-26	09-Oct-26
Janus Scope		60	19-Aug-26	11-Nov-26
IB-JNUS-1000	Level 2 Install (Diamond Plate, Turkey Wire, Misc.)	15	19-Aug-26	09-Sep-26
IB-JNUS-1010	Level 3 Install (Diamond Plate, Turkey Wire, Misc.)	15	10-Sep-26	30-Sep-26
IB-JNUS-1020	Level 4 Install (Diamond Plate, Turkey Wire, Misc.)	15	01-Oct-26	21-Oct-26
IB-JNUS-1030	Level 1 Install (Diamond Plate, Turkey Wire, Misc.)	15	22-Oct-26	11-Nov-26
Elevator Installation		35	26-Aug-26	14-Oct-26
EL-INST-1000	Evelvator Installation (ind. Equipment Room Buildout)	35	26-Aug-26	14-Oct-26
Stairwells		46	03-Mar-26	05-May-26
IB-STAR-1000	Install Stairs & Railings	20	03-Mar-26	30-Mar-26
IB-STAR-1010	Install Signage & Lighting	7	31-Mar-26	08-Apr-26
IB-STAR-1020	Install Doors & Hardware	4	09-Apr-26	14-Apr-26
IB-STAR-1030	Paint Stairs and Railings	5	15-Apr-26	21-Apr-26
IB-STAR-1040	Clean Stairwells and Punchlist	5	22-Apr-26	28-Apr-26
IB-STAR-1050	Punchlist and Signoff on Stairwells	5	29-Apr-26	05-May-26
Outside Primary Footprint		81	13-Jul-26	03-Nov-26
Sitework Finishes		62	13-Jul-26	07-Oct-26
SW-FIN-1040	Finish Grade Site (incl. bio ponds)	5	13-Jul-26	17-Jul-26
SW-FIN-1050	Install Irrigation Sleeves (inc. bio ponds)	2	20-Jul-26	21-Jul-26
SW-FIN-1060	Electrical Rough (Light Poles)	5	22-Jul-26	28-Jul-26
SW-FIN-1100	Install Bollards (including footings)	5	29-Jul-26	04-Aug-26
SW-FIN-1130	FRP Concrete (Hardscape & Sidewalks)	7	05-Aug-26	13-Aug-26
SW-FIN-1140	Install Irrigation	10	14-Aug-26	27-Aug-26
SW-FIN-1150	Install Asphalt (Final Coat)	1	28-Aug-26	28-Aug-26
SW-FIN-1170	Planting	10	31-Aug-26	14-Sep-26
SW-FIN-1171	FRP Dumpster Enclosure	7	15-Sep-26	23-Sep-26
SW-FIN-1180	Site Furnishings & Signage	5	24-Sep-26	30-Sep-26
SW-FIN-1190	Final Clean and Punchlist Sitework	2	01-Oct-26	02-Oct-26
SW-FIN-1200	Punch List Completion and Signoff	3	05-Oct-26	07-Oct-26
Rutland Drive Improvements		62	07-Aug-26	03-Nov-26
SW-RTLN-1000	EPSC Install (Silt Fence, Inlet Protection)	3	07-Aug-26	11-Aug-26
SW-RTLN-1010	Sawcut Asphalt & Demo Existing Curb	3	12-Aug-26	14-Aug-26
SW-RTLN-1020	Temp Traffic Control Setup	3	17-Aug-26	19-Aug-26
SW-RTLN-1030	Relocate Mailbox / Signs / Remove Conflicts	2	20-Aug-26	21-Aug-26
SW-RTLN-1040	Trench & Install Storm Pipe	8	24-Aug-26	02-Sep-26
SW-RTLN-1050	Set Curb Inlets, Junction Boxes, Head walls	6	03-Sep-26	11-Sep-26
SW-RTLN-1060	Backfill / Compact Drain Trenches	3	14-Sep-26	16-Sep-26
SW-RTLN-1070	Subgrade Proofrool & Undercut / Backfill (if needed)	3	17-Sep-26	21-Sep-26
SW-RTLN-1080	Place Aggregate Base	4	22-Sep-26	25-Sep-26
SW-RTLN-1090	City Inspections (Proofrool, Storm, Curbs)	2	28-Sep-26	29-Sep-26
SW-RTLN-1100	Install Curb & Gutter	5	30-Sep-26	06-Oct-26
SW-RTLN-1110	Sidewalks & ADA Ramps	4	07-Oct-26	12-Oct-26
SW-RTLN-1120	First Lift Asphalt (Binder Course)	2	13-Oct-26	14-Oct-26
SW-RTLN-1130	Final Grading	2	15-Oct-26	16-Oct-26
SW-RTLN-1140	Final Asphalt Surface Course	1	19-Oct-26	19-Oct-26
SW-RTLN-1150	Permanent Signs & Striping	2	20-Oct-26	21-Oct-26
SW-RTLN-1160	Site Cleanup & Final EPSC Removal	2	22-Oct-26	23-Oct-26
SW-RTLN-1170	Rutland Drive Punchlist Walk	2	26-Oct-26	27-Oct-26

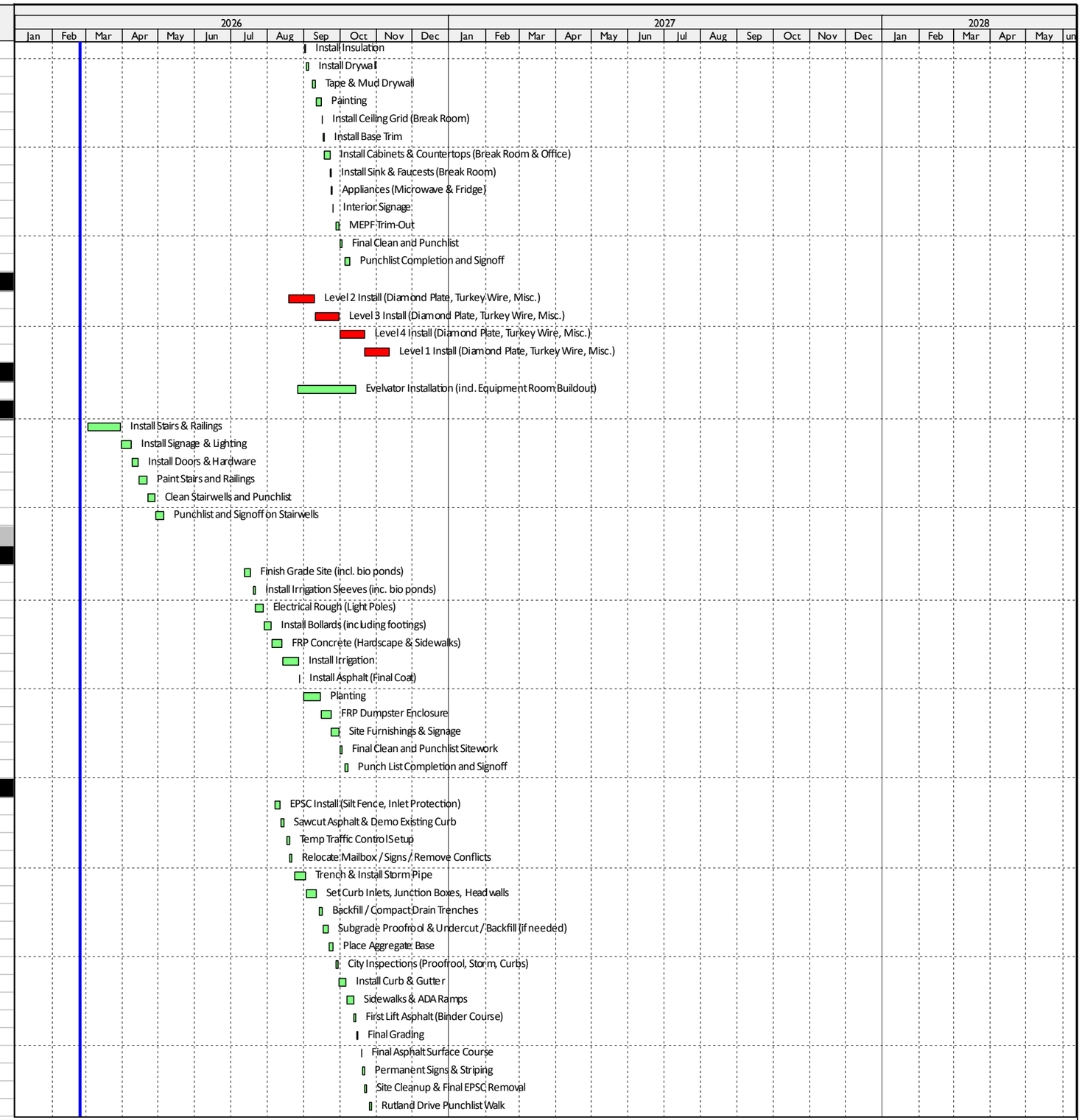
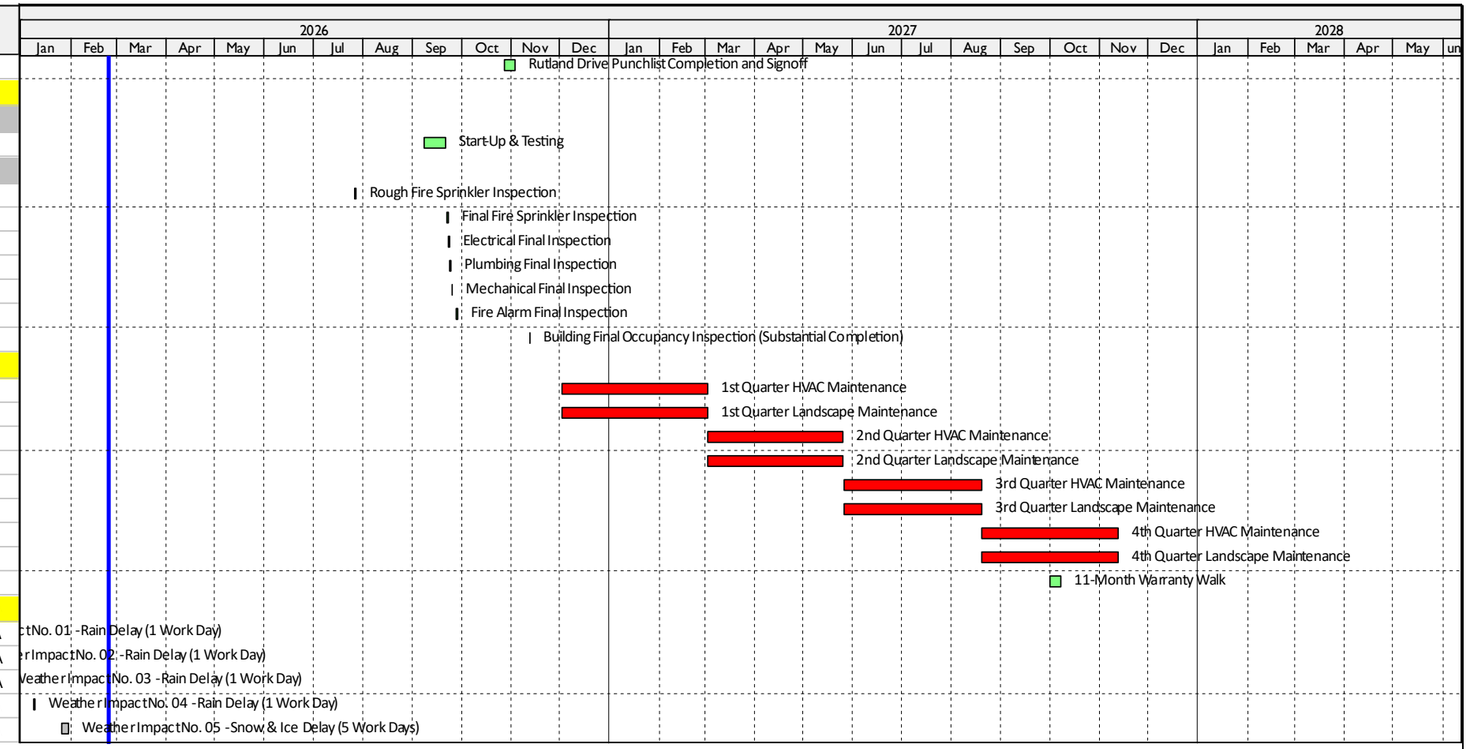
Activity ID	Activity Name	Remaining Duration	Start	Finish
SW-RTLN-1180	Rutland Drive Punchlist Completion and Signoff	5	28-Oct-26	03-Nov-26
Closeout		78	27-Jul-26	12-Nov-26
Commissioning		10	08-Sep-26	21-Sep-26
CO-CM-1000	Start-Up & Testing	10	08-Sep-26	21-Sep-26
Building Finals		78	27-Jul-26	12-Nov-26
CO-BF-1000	Rough Fire Sprinkler Inspection	1	27-Jul-26	27-Jul-26
CO-BF-1010	Final Fire Sprinkler Inspection	1	22-Sep-26	22-Sep-26
CO-BF-1020	Electrical Final Inspection	1	23-Sep-26	23-Sep-26
CO-BF-1030	Plumbing Final Inspection	1	24-Sep-26	24-Sep-26
CO-BF-1040	Mechanical Final Inspection	1	25-Sep-26	25-Sep-26
CO-BF-1050	Fire Alarm Final Inspection	1	28-Sep-26	28-Sep-26
CO-BF-1060	Building Final Occupancy Inspection (Substantial Completion)	1	12-Nov-26	12-Nov-26
Warranty Work		240	02-Dec-26	12-Nov-27
WW-WARR-1000	1st Quarter HVAC Maintenance	60	02-Dec-26	02-Mar-27
WW-WARR-1010	1st Quarter Landscape Maintenance	60	02-Dec-26	02-Mar-27
WW-WARR-1030	2nd Quarter HVAC Maintenance	60	03-Mar-27	25-May-27
WW-WARR-1040	2nd Quarter Landscape Maintenance	60	03-Mar-27	25-May-27
WW-WARR-1050	3rd Quarter HVAC Maintenance	60	26-May-27	19-Aug-27
WW-WARR-1060	3rd Quarter Landscape Maintenance	60	26-May-27	19-Aug-27
WW-WARR-1070	4th Quarter HVAC Maintenance	60	20-Aug-27	12-Nov-27
WW-WARR-1080	4th Quarter Landscape Maintenance	60	20-Aug-27	12-Nov-27
WW-WARR-1020	11-Month Warranty Walk	5	01-Oct-27	07-Oct-27
Weather Impacts & Delays		0	29-Oct-25 A	30-Jan-26 A
x.WI-WTHR-1010	Weather Impact No. 01 -Rain Delay (1 Work Day)	0	29-Oct-25 A	29-Oct-25 A
x.WI-WTHR-1020	Weather Impact No. 02 -Rain Delay (1 Work Day)	0	25-Nov-25 A	25-Nov-25 A
x.WI-WTHR-1030	Weather Impact No. 03 -Rain Delay (1 Work Day)	0	18-Dec-25 A	18-Dec-25 A
x.WI-WTHR-1040	Weather Impact No. 04 -Rain Delay (1 Work Day)	0	09-Jan-26 A	09-Jan-26 A
x.WI-WTHR-1050	Weather Impact No. 05 -Snow & Ice Delay (5 Work Days)	0	26-Jan-26 A	30-Jan-26 A